25 - Exose

J.P. Beukema (uit Muzijkstukken)
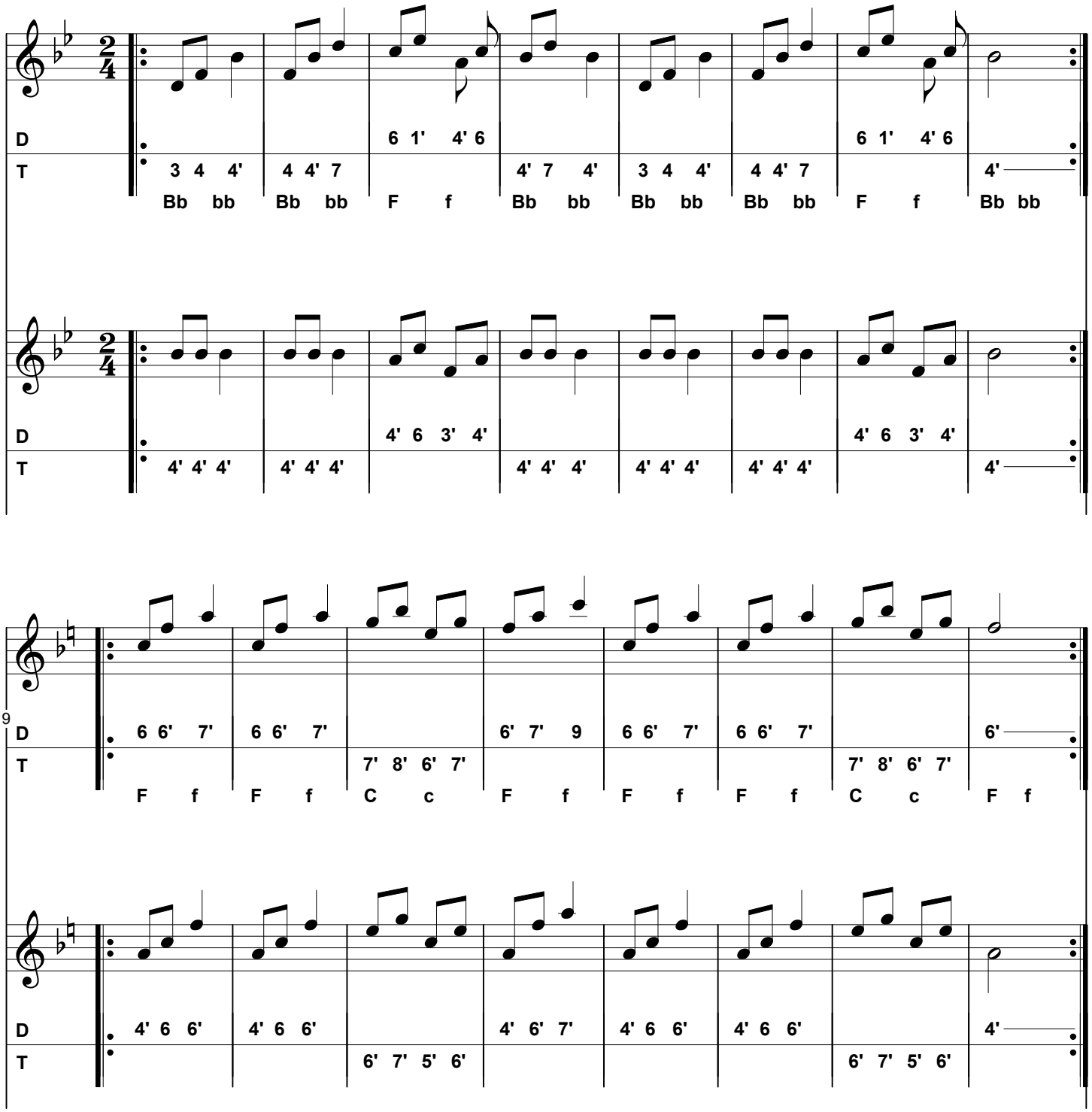
TablEdited: Klaas Klok
voor trekharmonica CF